



Welcome to Dar Al-Shifa Performance Indicators



At Dar Al-Shifa Hospital, we are committed to creating an environment that is safe and move towards an integrated health system that puts patients first.

Our main goal is to provide the best possible care and clinical outcomes, through specifically designed indicators that provide guidance for delivering safe and quality care and we are proud to share our results that lead us towards that goal.

We believe it is important for our patients to see how are we meeting their needs to deliver excellent care and by publicly reporting data from our performance-based indicators, we strive for transparency, accountability and long-standing improvement opportunities.

To explore Dar Al-Shifa indicators results, kindly refer to the following charts:

In-Patient Average Length of Stay - 2020

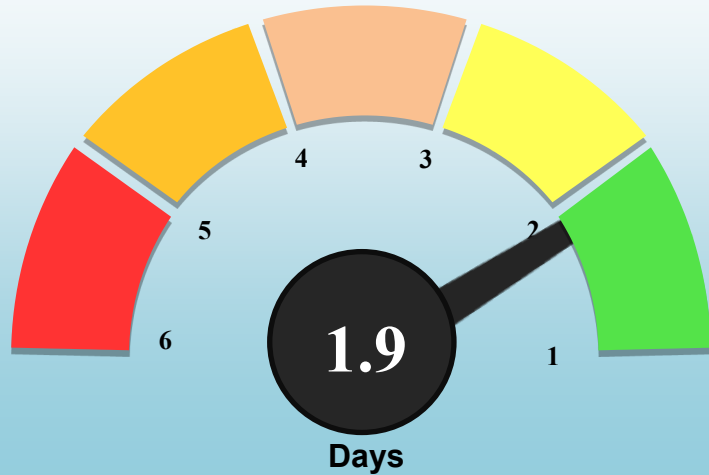

AOLS Target: 2 Days

Hand Hygiene Compliance Rate - 2020

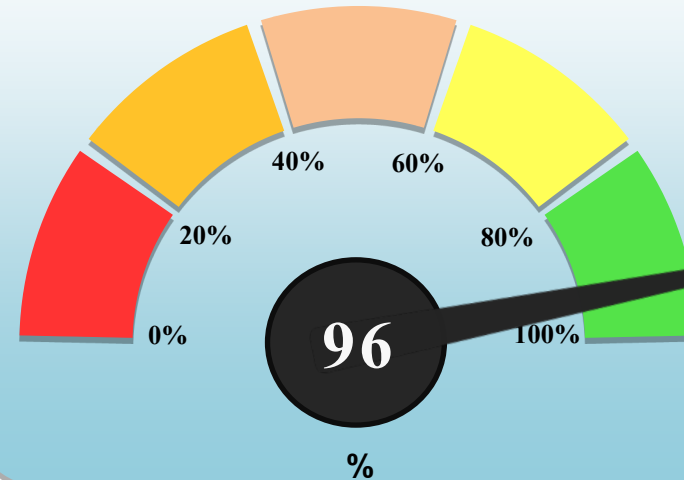

Hand Hygiene Compliance Target: (Internal) 95%

Hospital ALOS Quarterly Comparison

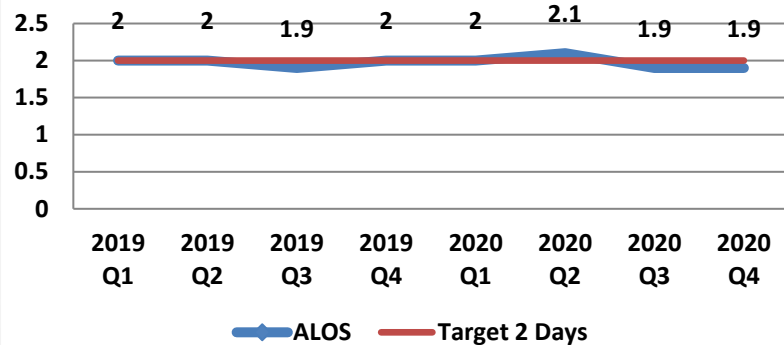

Hand Hygiene Compliance Rate Quarterly Comparison

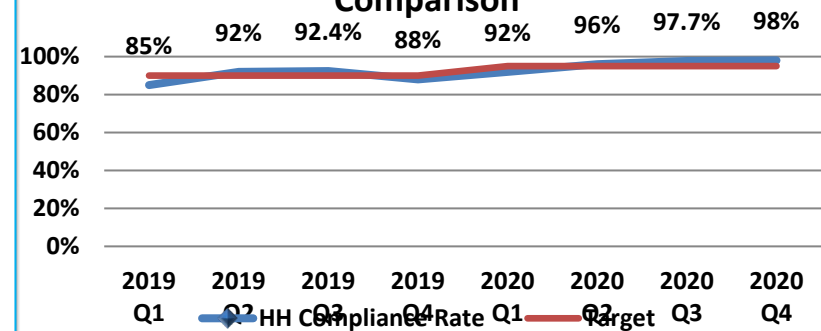

Out-Patient Pharmacy Waiting Time - 2020

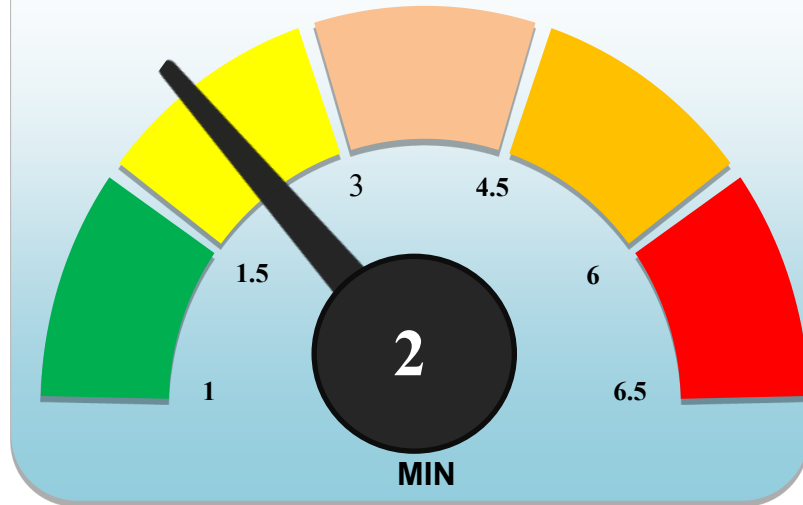

Out Patient Pharmacy Waiting Time – Measured from the time Q- Matic Number is been taken by the patient until the patient is being called by the pharmacist.

**Out Patient Pharmacy Waiting Time Target:
1.5 Minutes**

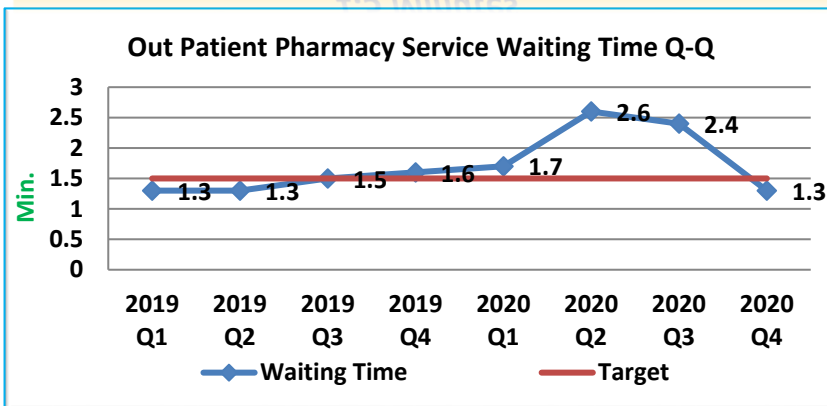

ER- Average Length of Stay - 2020

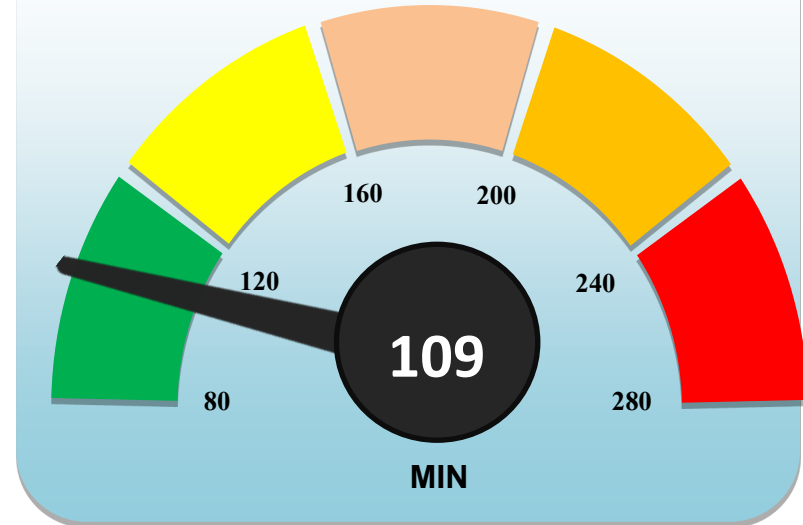

ER- Registration Time to Departure from ED

ER-ALOS Target: less than 120min

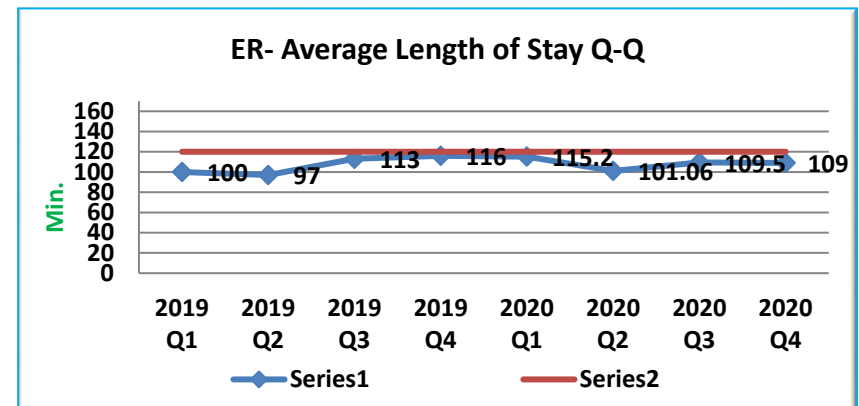

CT Scan TAT-2020

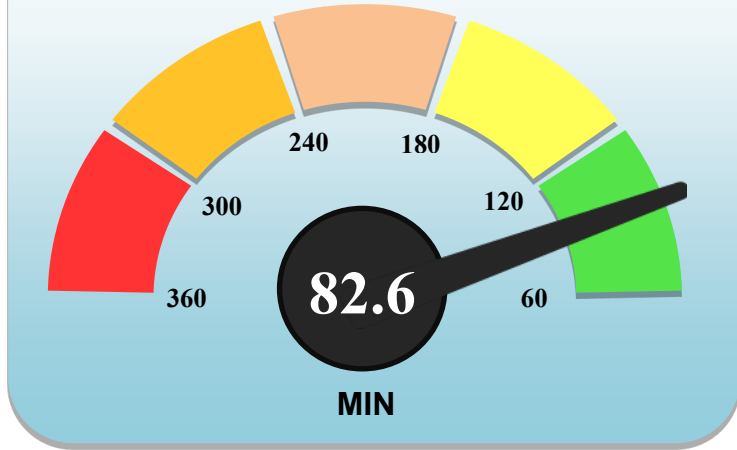

Turn Around Time CT SCAN
CT scans billing to Report Submission

Turn Around Time Target (Internal) - 120 Minutes

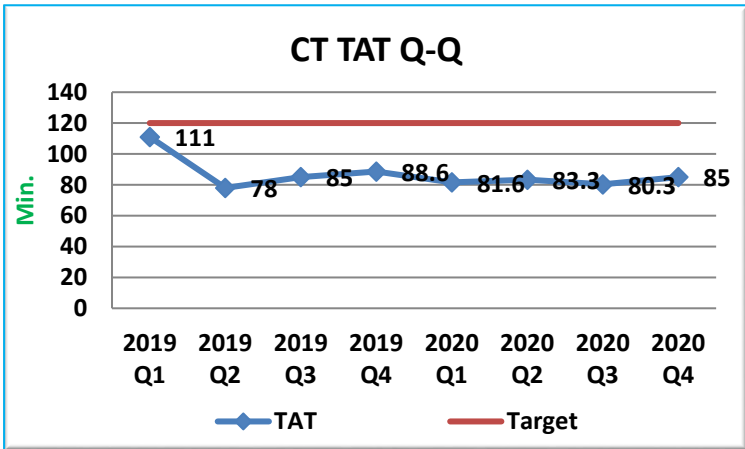

MRI TAT - 2020

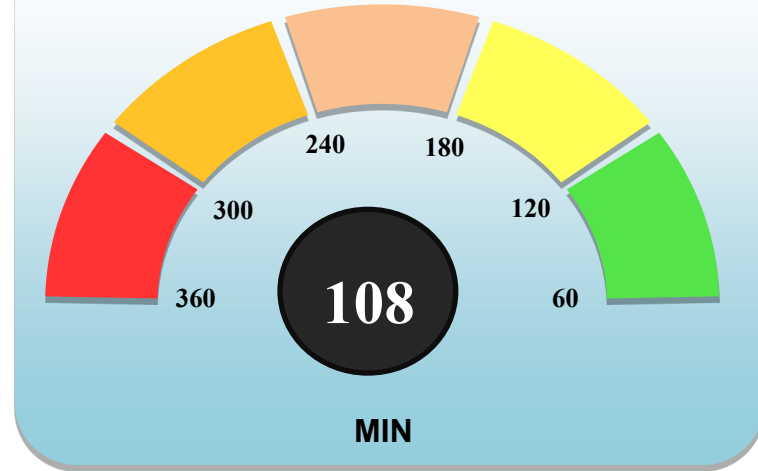

Turn Around Time MRI
MRI Scan Billing to Report Submission

Turn Around Time Target (Internal) - 150 Minutes

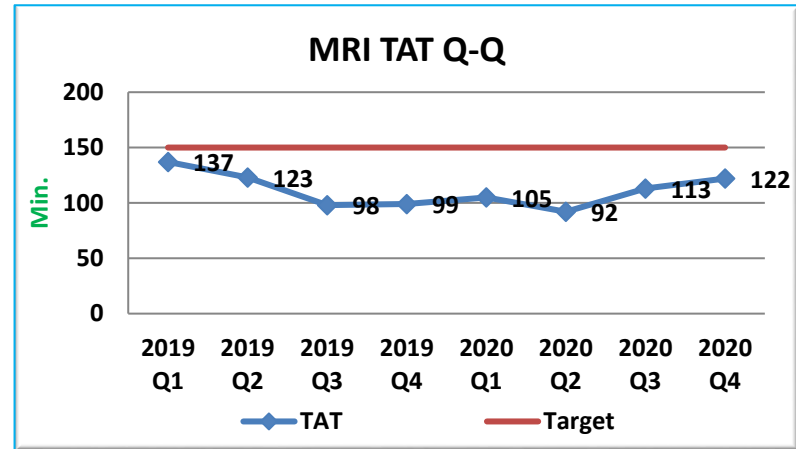

Radiology International Peer Review - 2020

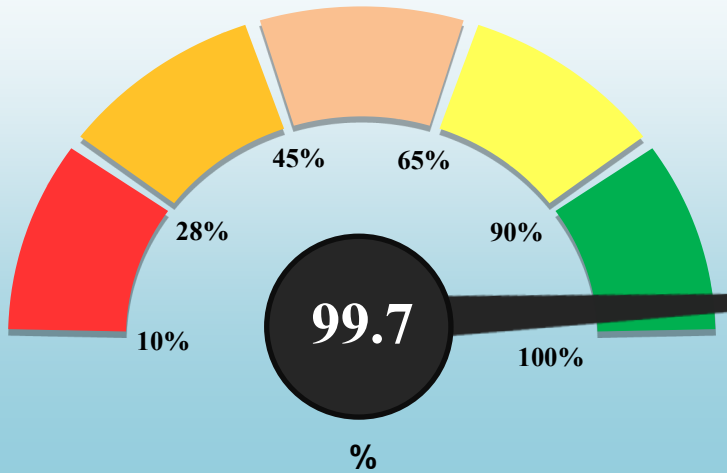

*Radiology International Peer Review **USRAD** Compliance*

Peer Review Compliance Target - 95%

Laboratory Outpatient Phlebotomy Waiting Time - 2020

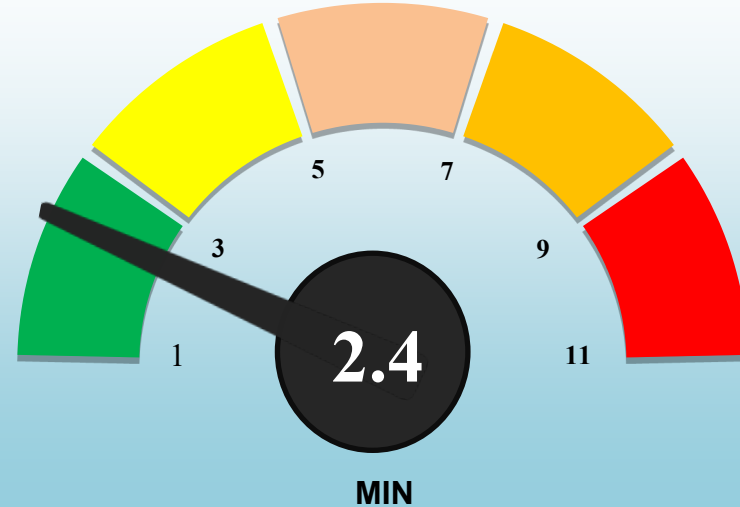

Laboratory Outpatient Phlebotomy Waiting Time

Laboratory Outpatient Phlebotomy Waiting Time- less than 3 Minutes

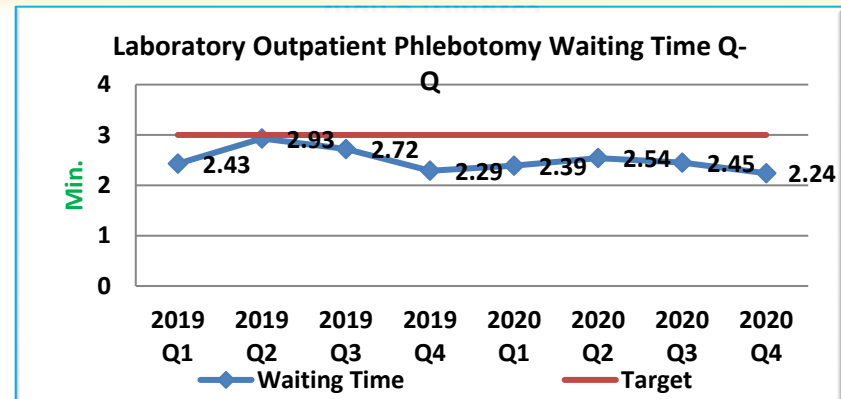
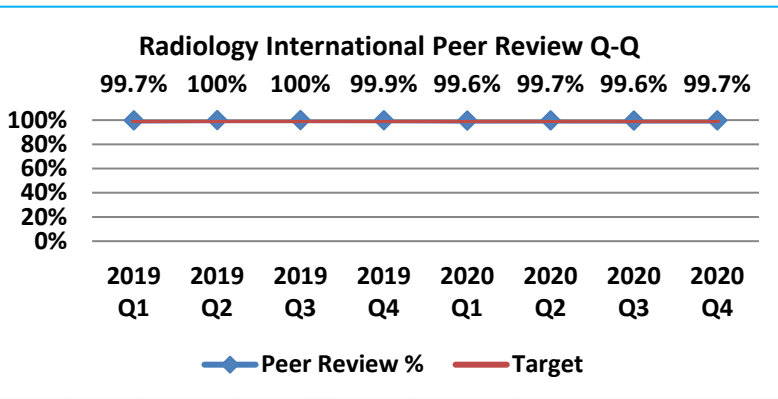

Post Operation Patient Satisfaction Rate - 2020

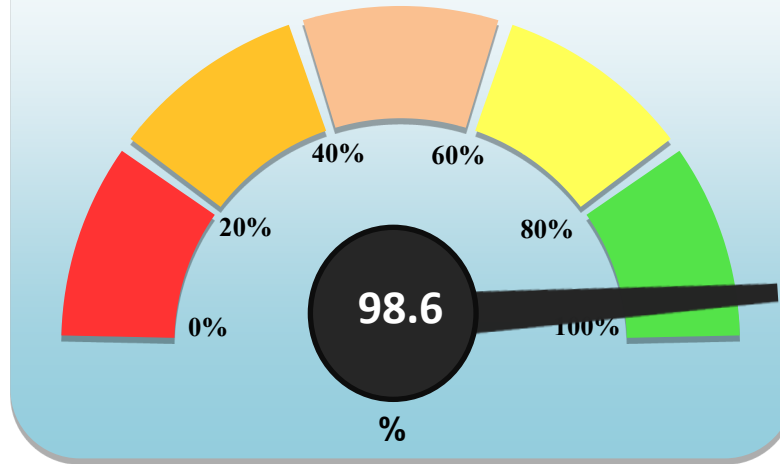

Post Operation Patient Satisfaction Rate

**Post Operation Patient Satisfaction Rate Target
(Internal) - 95%**

Post Operation Patient Satisfaction Rate Q-Q

